MLC SERVICES · 01

Employee Health Services

Employee health services focused on prescription eyewear, respiratory fit testing and hearing protection validation.

Prescription Eye Wear

- Computerized Eye Testing will be done for the employees at the site itself.
- Single Vision, Bi-Focal & Progressive Lens are available.
- As per ANSI, 287 Standards.
- Anti-glare lens can also be provided.

Respiratory Fit Testing:

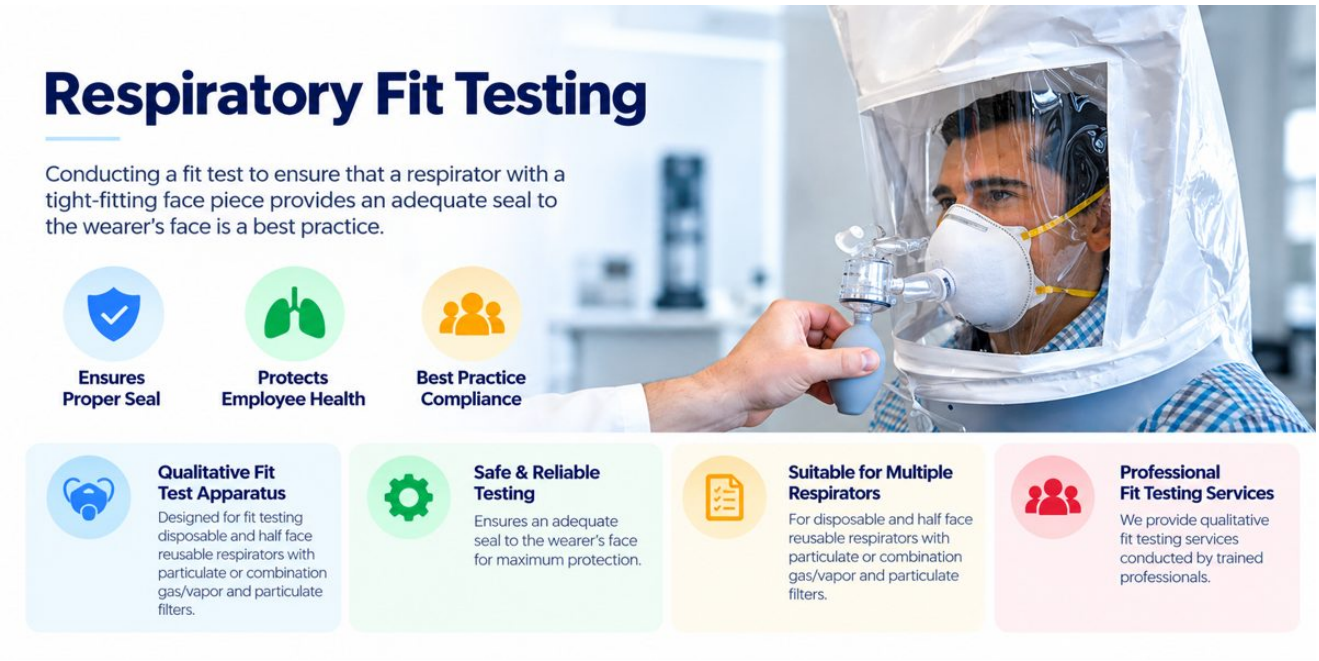

- Conducting a fit test to ensure that a respirator with a tight-fitting face piece provides an adequate seal to the wearer's face is a best practice.
- The Qualitative Fit Test apparatus are designed for fit testing disposable and half face reusable respirators with particulate or combination gas/vapor and particulate filters.
- We provide qualitative fit testing services.

Ear - Fit Validation:

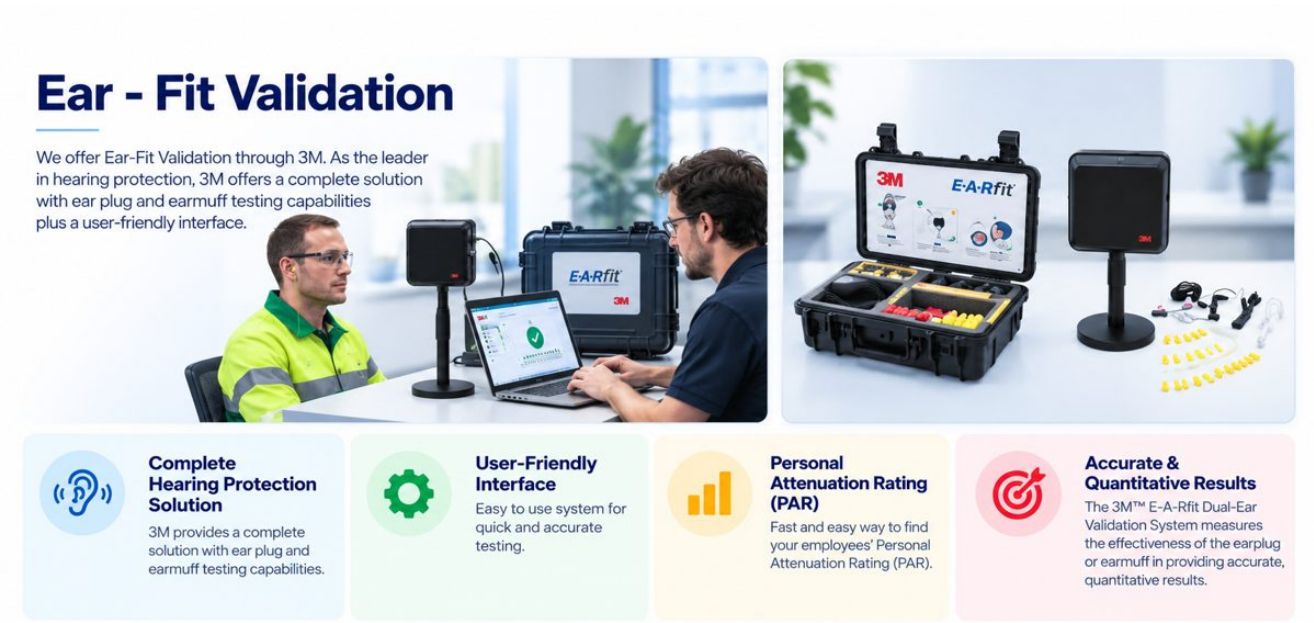

- We offer Ear-Fit Validation through 3M. As the leader in hearing protection, 3M offers a complete solution

- with ear plug and earmuff testing capabilities plus a user-friendly interface. The 3M™ E-A-Rfit Dual-Ear
- >Validation System is the fast and easy way to find your employees' Personal Attenuation Rating (PAR).
- The 3M™ E-A-Rfit Dual-Ear Validation System measure the effectiveness of the earplug or earmuff in the employee's ear providing accurate, quantitative results.

FAQ

Q. What employee health services does MLC provide?

Prescription safety eyewear with on-site eye testing, respiratory fit testing, and ear-fit validation for hearing protection.

Q. How does the prescription eyewear service work?

Computerised eye testing is done for employees at the site, with single vision, bifocal and progressive lenses available, and anti-glare lenses on request.

Q. Why is respiratory fit testing needed?

To make sure a tight-fitting respirator seals properly to the wearer's face. MLC provides qualitative fit testing for disposable and half-face reusable respirators.

Q. How is hearing protection validated?

Using the 3M E-A-Rfit Dual-Ear Validation System, which measures how well an earplug or earmuff works in each employee's ear and gives their Personal Attenuation Rating (PAR).

Useful details to share when you enquire

- Workforce and site locations
- Current eyewear and protection equipment
- Number of employees and scheduling needs

TALK TO MLC

+91 77269 32023 · +91 99498 45759 | info@mlcqehs.com

H. No. 06-096/7/5, Manikya Nagar, Chintal, Quthbullapur, Medchal (Malkajgiri), Hyderabad, Telangana – 500054, India